

ORDINANCE NO. 06-22

AN ORDINANCE ESTABLISHING PORTOFINO VINEYARDS COMMUNITY DEVELOPMENT DISTRICT; PROVIDING A DISTRICT NAME; SETTING FORTH THE AUTHORITY FOR ADOPTING THE ORDINANCE; ESTABLISHING THE EXTERNAL BOUNDARIES OF THE DISTRICT; DESIGNATING THE INITIAL MEMBERS OF THE BOARD OF SUPERVISORS; ESTABLISHING THE GOVERNING DISTRICT CHARTER AS FLORIDA STATUTES CHAPTER 190; PROVIDING FOR NOTICE TO SUBSEQUENT PURCHASERS; PROVIDING FOR CONFLICT, SEVERABILITY AND AN EFFECTIVE DATE.

WHEREAS, Pride Homes at Portofino Vineyards, Ltd. has petitioned the Board of County Commissioners to establish PORTOFINO VINEYARDS COMMUNITY DEVELOPMENT DISTRICT; and

WHEREAS, the Board of County Commissioners, after proper published notice, conducted a local public information-gathering ordinance hearing as required by law and finds as follows:

1. The petition is complete in that it meets the requirements of Section 190.005(1)(a), Florida Statutes; and all statements contained within the petition are true and correct.

2. The costs to the County and government agencies from establishment of the district are nominal. There is no adverse impact on competition or employment from district establishment. The persons affected by establishment are the future landowners, present landowners, Lee County and its taxpayers, and the State of Florida. There is a net economic benefit flowing to these persons from district establishment as the entity to manage and finance the statutory services identified. The impact of district establishment and function on competition and the employment market is marginal and generally positive,

as is the impact on small business. None of the reasonable public or private alternatives, including an assessment of less costly and less intrusive methods and of probable costs and benefits of not adopting the ordinance, are as economically viable as establishing the district. Methodology is set forth in the economic impact statement on file. The statement of estimated regulatory costs of this petition on district establishment is adequate.

3. Establishment of the proposed district, whose charter must be in accordance with the general law as set forth in Sections 190.006 -190.041, Florida Statutes, is not inconsistent with the local Comprehensive Plan of Lee County or the State Comprehensive Plan.

4. The area of land within the proposed district is of sufficient size, is sufficiently compact and is sufficiently contiguous to be developed as one functional interrelated community.

5. The district is the best alternative available for delivering community development services and facilities to the area that will be served by the district.

6. The community development services and facilities of the district will be compatible with the capacity and uses of existing local and regional community development services and facilities.

7. The area that will be served by the district is amenable to separate special district government.

8. The proposed district, once established, may petition the Board of County Commissioners for consent to exercise one or more of the powers granted by charter in Section 190.012(2), Florida Statutes.

9. Upon the effective date of this Ordinance, the proposed Portofino Vineyards Community Development District will be duly and legally authorized to exist and exercise all of its general and special powers as limited by law; and has the right to seek consent from Lee County for the grant of authority to exercise special powers in accordance with F.S. 190.012(2), without question as to the district's continued right, authority and power to exercise its limited powers as established by this ordinance.

10. All notice requirements of law were met and complete notice was timely given.

NOW, THEREFORE, BE IT ORDAINED BY THE BOARD OF COUNTY COMMISSIONERS OF LEE COUNTY, FLORIDA:

SECTION ONE: DISTRICT NAME

The community development district herein established will be known as Portofino Vineyards Community Development District.

SECTION TWO: AUTHORITY FOR ORDINANCE

This Ordinance is adopted pursuant to Section 190.005(2), Florida Statutes, and other applicable provisions of law governing county ordinances.

**SECTION THREE: ESTABLISHMENT OF
COMMUNITY DEVELOPMENT DISTRICT**

Portofino Vineyards Community Development District is hereby established within the boundaries of the real property described in Exhibit "A" attached hereto and incorporated by reference.

SECTION FOUR: DESIGNATION OF INITIAL BOARD MEMBERS

The following five persons are designated to be the initial members of the Board of Supervisors:

1. Linda Socolow
5555 Anglers Avenue #16B
Ft. Lauderdale, FL 33312
2. Jeanette Maldonado
5555 Anglers Avenue #16B
Ft. Lauderdale, FL 33312
3. John Nelson
5555 Anglers Avenue #16B
Ft. Lauderdale, FL 33312
4. Lorraine Vanella
5555 Anglers Avenue #16B
Ft. Lauderdale, FL 33312
5. Geovanna Fortier
5555 Anglers Avenue #16B
Ft. Lauderdale, FL 33312

SECTION FIVE: STATUTORY PROVISIONS GOVERNING DISTRICT

Portofino Vineyards Community Development District will be governed by the provisions of Chapter 190, Florida Statutes.

SECTION SIX: NOTICE TO SUBSEQUENT PURCHASERS

Any and all agreements for the sale of property within the boundaries of the Portofino Vineyards Community Development District must include the disclosure statement required in Florida Statutes §190.048 for the initial sale of the property. This requirement applies to the initial seller of a parcel as well as all subsequent sellers, successors and assigns, for the life of the Portofino Vineyards Community Development District.

SECTION SEVEN CONFLICT OF SEVERABILITY

In the event this Ordinance conflicts with any other Lee County ordinance or other applicable law, the more restrictive will apply. If any phase or portion of this Ordinance is held invalid or unconstitutional by any court of competent jurisdiction, such portion will be deemed a separate, distinct and independent provision and such holding will not affect the validity of the remaining portion.

SECTION EIGHT: EFFECTIVE DATE

This Ordinance becomes effective upon filing with the Florida Secretary of State.

Commissioner Judah made a motion to adopt the foregoing ordinance, seconded by Commissioner St. Cerny. The vote was as follows:

| | |
|-------------------|--------|
| ROBERT P. JANES | Absent |
| DOUGLAS ST. CERNY | Aye |
| RAY JUDAH | Aye |
| TAMMARA HALL | Aye |
| DISTRICT 5 | Vacant |

DULY PASSED AND ADOPTED THIS 14th day of November, 2006.

ATTEST:
CHARLIE GREEN, CLERK

By: *Charl Green*
Deputy Clerk

BOARD OF COUNTY COMMISSIONERS
OF LEE COUNTY, FLORIDA

By: *Tammara Hall*
Chairwoman

APPROVED AS TO FORM:

By: *Robert Luben*
Office of County Attorney



Banks Engineering, Inc.

Professional Engineers, Planners & Land Surveyors
2515 Northbrooke Plaza Drive-Suite 200
Naples, Florida 34119
(239) 597-2061
Fax (239) 597-3082

DESCRIPTION OF A PARCEL OF LAND
LYING IN
SECTIONS 15, 22 & 23, TOWNSHIP 46 SOUTH, RANGE 25 EAST
LEE COUNTY, FLORIDA

A TRACT OR PARCEL OF LAND LYING IN SECTIONS 15, 22 AND 23, TOWNSHIP 46 SOUTH, RANGE 25 EAST, LEE COUNTY, FLORIDA, DESCRIBED AS FOLLOWS:

COMMENCING AT THE NORTHEAST CORNER OF THE AFORESAID SECTION 22; THENCE RUN S.88°23'14"W. ALONG THE NORTH LINE OF SAID SECTION 22 FOR 104.96 FEET TO THE POINT OF BEGINNING, SAID POINT LYING ON THE WESTERLY RIGHT-OF-WAY LINE OF THE THREE OAKS PARKWAY REALIGNMENT PROJECT (COUNTY PROJECT # CN-02-06); THENCE RUN S.14°13'19"E. ALONG SAID WESTERLY RIGHT-OF-WAY LINE FOR 1625.74 FEET TO A POINT OF CURVATURE; THENCE RUN SOUTHWESTERLY ALONG SAID WESTERLY RIGHT-OF-WAY LINE FOR 783.32 FEET ALONG THE ARC OF A CURVE CONCAVE WESTERLY, WITH A RADIUS OF 1200.00 FEET, A DELTA OF 37°24'02", A CHORD BEARING OF S.04°28'42"W. AND A CHORD DISTANCE OF 769.48 FEET TO A POINT OF TANGENCY; THENCE RUN S.23°10'43"W. ALONG SAID WESTERLY RIGHT-OF-WAY LINE FOR 38.83 FEET TO A POINT ON A CURVE; THENCE RUN SOUTHWESTERLY ALONG THE AFORESAID RIGHT-OF-WAY LINE FOR 50.07 FEET ALONG THE ARC OF A CURVE (NOT RADIAL TO THE PREVIOUSLY DESCRIBED LINE) CONCAVE NORTHERLY, WITH A RADIUS OF 30.00 FEET, A DELTA OF 95°36'18" (95°37'07" PER RIGHT-OF-WAY MAP), A CHORD BEARING OF S.68°59'13"W. AND A CHORD DISTANCE OF 44.45 FEET TO A POINT ON A NON-COMPOUND CURVE; THENCE RUN NORTHWESTERLY ALONG SAID RIGHT-OF-WAY LINE FOR 119.77 FEET (120.03 FEET PER RIGHT-OF-WAY MAP) ALONG THE ARC OF A CURVE CONCAVE NORTHERLY, WITH A RADIUS OF 469.00 FEET; A DELTA OF 14°37'54" (14°39'51" PER RIGHT-OF-WAY MAP), A CHORD BEARING OF N.57°52'21"W. AND A CHORD DISTANCE OF 119.44 FEET (119.71 PER RIGHT-OF-WAY MAP) TO A POINT ON A CURVE ON THE NORTHEASTERLY RIGHT-OF-WAY LINE OF THREE OAKS PARKWAY (100 FEET WIDE); THENCE RUN NORTHWESTERLY ALONG SAID NORTHEASTERLY RIGHT-OF-WAY LINE FOR 966.65 FEET ALONG THE ARC OF A CURVE CONCAVE SOUTHWESTERLY, WITH A RADIUS OF 1025.00 FEET, A DELTA OF 54°02'04", A CHORD BEARING OF N.49°05'43"W. AND A CHORD DISTANCE OF 931.23 FEET TO A POINT OF TANGENCY; THENCE RUN N.76°06'45"W. ALONG SAID NORTHEASTERLY RIGHT-OF-WAY LINE FOR 313.88 FEET; THENCE RUN N.26°14'39"E. FOR 124.11 FEET; THENCE RUN N.37°33'24"E. FOR 84.87 FBET; THENCE RUN N.23°18'32"E. FOR 218.36 FEET; THENCE RUN N.17°34'52"E. FOR 221.62 FEET; THENCE RUN N.12°01'41"E. FOR 230.68 FEET; THENCE RUN N.01°30'08"E. FOR 255.46 FEET; THENCE RUN N.05°41'05"W. FOR 530.19 FEET; THENCE RUN N.23°08'49"W. FOR 120.28 FEET; THENCE RUN N.39°13'50"W. FOR 128.89 FEET; THENCE RUN N.57°59'19"W. FOR 96.55 FEET; THENCE RUN N.65°27'58"W. FOR 336.91 FEET; THENCE RUN N.71°11'03"W. FOR 137.25 FEET; THENCE RUN N.79°10'17"W. FOR 96.62 FEET; THENCE RUN N.70°58'05"W. FOR 45.72 FEET; THENCE RUN N.60°30'15"W. FOR 219.67 FEET; THENCE RUN N.66°30'07"W. FOR 191.21 FEET; THENCE RUN N.64°44'50"W. FOR 177.69 FEET, SAID POINT LYING ON THE EASTERLY RIGHT-OF-WAY LINE OF THREE OAKS PARKWAY (50.00 FEET FROM CENTERLINE); THENCE RUN NORTHEASTERLY ALONG SAID EASTERLY RIGHT-OF-WAY LINE (NOT RADIAL TO THE PREVIOUSLY DESCRIBED LINE) FOR 55.75 FEET ALONG THE ARC OF A CURVE CONCAVE SOUTHEASTERLY, WITH A RADIUS OF 1735.28 FEET, A DELTA OF 1°50'27", A CHORD BEARING OF N.30°05'08"E. AND A CHORD DISTANCE OF 55.75 FEET TO A POINT OF COMPOUND CURVATURE; THENCE RUN NORTHEASTERLY ALONG SAID EASTERLY RIGHT-OF-WAY LINE FOR 193.03 FEET ALONG THE ARC OF A CURVE CONCAVE SOUTHEASTERLY, WITH A RADIUS OF 810.00 FEET, A DELTA OF 13°39'14", A CHORD BEARING OF N.37°49'58"E. AND A CHORD DISTANCE OF 192.57 FEET TO

SHEET 1 OF 3

S:\Jobs\21rx\2187\SURVEY\Descriptions\2056SR_DESC.doc

Fort Myers Office
10511 Six Mile Cypress Pkwy, Suite #101
Fort Myers, Florida 33912
(239) 939-5490
Fax (239) 939-2523

Sarasota Office
1144 Tallevast Road Suite #115
Sarasota, Florida 34243
(941) 360-1618
Fax (941) 360-6918

Port Charlotte Office
12653 SW CR 769 Suite B
Lake Suzy, Florida 34269
(941) 625-1165
Fax (941) 625-1149

A POINT OF TANGENCY; THENCE RUN N.44°39'35"E. ALONG SAID EASTERLY RIGHT-OF-WAY LINE FOR 222.09 FEET TO A POINT OF CURVATURE; THENCE RUN NORTHEASTERLY ALONG SAID EASTERLY RIGHT-OF-WAY LINE 382.06 FEET ALONG THE ARC OF A CURVE CONCAVE NORTHWESTERLY, WITH A RADIUS OF 1030.00 FEET, A DELTA OF 21°15'10", A CHORD BEARING OF N.34°02'00"E. AND A CHORD DISTANCE OF 379.87 FEET TO A POINT ON A CURVE ON THE RIGHT-OF-WAY LINE OF THE AFORESAID REALIGNMENT OF THREE OAKS PARKWAY; THENCE RUN NORTHEASTERLY ALONG THE RIGHT-OF-WAY LINE OF SAID REALIGNMENT FOR 123.36 FEET (122.84 FEET PER RIGHT-OF-WAY MAP) ALONG THE ARC OF A CURVE CONCAVE SOUTHEASTERLY, WITH A RADIUS OF 470.00 FEET, A DELTA OF 15°02'16" (14°58'31" PER RIGHT-OF-WAY MAP), A CHORD BEARING OF N.51°02'10"E. (N.51°04'03"E. PER RIGHT-OF-WAY MAP), AND A CHORD DISTANCE OF 123.00 FEET (122.49 FEET PER RIGHT-OF-WAY MAP) TO A POINT OF TANGENCY; THENCE RUN N.58°33'18"E. ALONG THE RIGHT-OF-WAY LINE OF SAID REALIGNMENT FOR 42.94 FEET TO A POINT OF CURVATURE; THENCE RUN SOUTHEASTERLY ALONG SAID REALIGNMENT FOR 45.82 FEET ALONG THE ARC OF A CURVE CONCAVE SOUTHERLY, WITH A RADIUS OF 30.00 FEET, A DELTA OF 87°30'29", A CHORD BEARING OF S.77°41'27"E. AND A CHORD DISTANCE OF 41.49 FEET TO A POINT OF REVERSE CURVATURE; THENCE RUN SOUTHEASTERLY ALONG SAID RIGHT-OF-WAY LINE OF SAID REALIGNMENT FOR 586.03 FEET ALONG THE ARC OF A CURVE CONCAVE NORTHEASTERLY, WITH A RADIUS OF 1350.00 FEET, A DELTA OF 24°52'19", A CHORD BEARING OF S.46°22'22"E. AND A CHORD DISTANCE OF 581.44 FEET TO A POINT OF TANGENCY; THENCE RUN S.58°48'32"E. ALONG SAID RIGHT-OF-WAY OF SAID REALIGNMENT FOR 200.62 FEET TO A POINT OF CURVATURE; THENCE RUN SOUTHEASTERLY ALONG SAID RIGHT-OF-WAY OF SAID REALIGNMENT FOR 933.83 FEET ALONG THE ARC OF A CURVE CONCAVE SOUTHWESTERLY, WITH A RADIUS OF 1200.00 FEET, A DELTA OF 44°35'13", A CHORD BEARING OF S.36°30'56"E. AND A CHORD DISTANCE OF 910.44 FEET TO A POINT OF TANGENCY; THENCE RUN S.14°13'19"E. ALONG THE RIGHT-OF-WAY LINE OF SAID REALIGNMENT FOR 226.11 FEET TO THE POINT OF BEGINNING.

SAID TRACT CONTAINS 68.910 ACRES, MORE OR LESS.

BEARINGS ARE BASED ON THE NORTH LINE OF THE AFORESAID SECTION 22 AS BEING S.88°23'14"W.

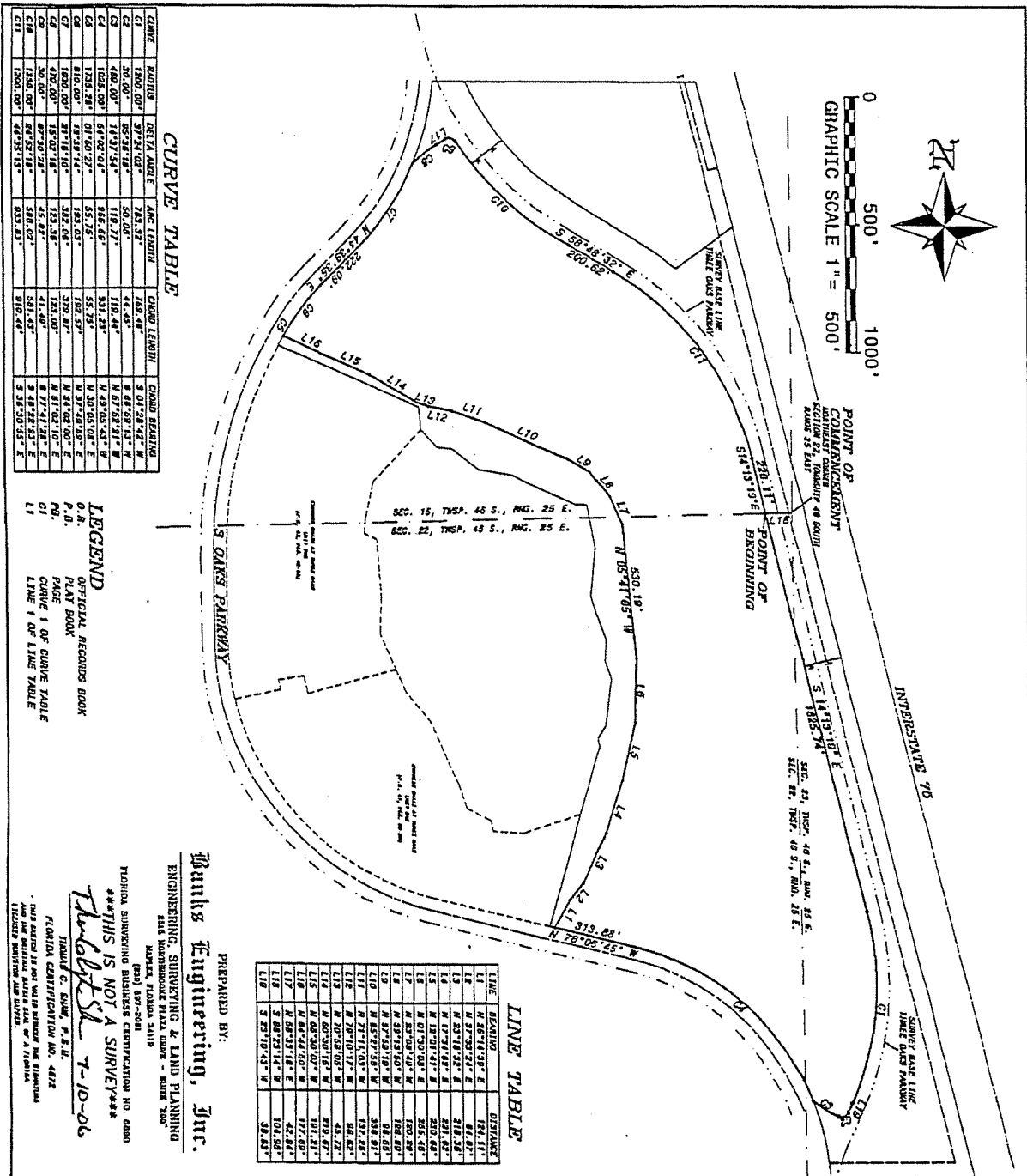

CURVE TABLE

| CURVE | BEARING | DELTA ANGLE | ARC LENGTH | CHORD LENGTH | CHORD BEARING |
|-------|----------|-------------|------------|--------------|---------------|
| C1 | 190.00° | 37.734° | 74.537' | 76.648' | S 01°28'42" W |
| C2 | 30.00° | 85.348° | 50.047' | 46.435' | N 81°58'17" W |
| C3 | 480.00° | 147°17'54" | 119.777' | 119.244' | N 87°58'31" E |
| C4 | 102.00° | 64°02'04" | 86.661' | 83.124' | N 49°05'43" E |
| C5 | 172.82° | 07°50'27" | 55.755' | 55.755' | N 30°05'09" E |
| C6 | 810.00° | 19°33'14" | 183.035' | 182.517' | N 31°02'50" E |
| C7 | 180.00° | 21°18'10" | 152.048' | 152.048' | N 68°41'50" E |
| C8 | 30.00° | 82°30'28" | 158.007' | 158.007' | N 81°02'10" E |
| C9 | 1350.00° | 82°30'28" | 158.007' | 158.007' | S 48°28'33" E |
| C10 | 1350.00° | 44°35'13" | 533.831' | 531.421' | S 28°30'53" E |

LEGEND
 OFFICIAL RECORDS BOOK
 PLAY BOOK
 PAGE _____ OF CURVE TABLE
 CURVE 1 OF CURVE TABLE
 LINE 1 OF LINE TABLE

LINE TABLE

| LINE | BEARING | DISTANCE |
|------|---------------|----------|
| L1 | N 87°58'31" E | 66.477' |
| L2 | N 82°18'32" E | 216.328' |
| L3 | N 77°42'47" E | 231.641' |
| L4 | N 18°21'41" E | 250.649' |
| L5 | N 01°30'09" E | 205.489' |
| L6 | N 28°10'19" E | 150.187' |
| L7 | N 23°02'40" E | 120.187' |
| L8 | N 20°52'05" W | 85.725' |
| L9 | N 20°52'05" W | 85.725' |
| L10 | N 85°57'58" W | 358.917' |
| L11 | N 77°17'05" W | 137.782' |
| L12 | N 78°10'17" W | 92.782' |
| L13 | N 80°58'05" W | 45.725' |
| L14 | N 80°58'05" W | 45.725' |
| L15 | N 58°52'40" E | 172.107' |
| L16 | N 58°52'40" E | 42.787' |
| L17 | N 58°52'40" E | 104.587' |
| L18 | S 48°28'33" E | 316.837' |

PREPARED BY:
Frank's Engineering, Inc.
 ENGINEERING, SURVEYING & LAND PLANNING
 845 NORTH BIRDALE BLVD
 SUITE 200
 GAITHERSBURG, MD 20878
 TEL: (301) 871-9881

FLORIDA SURVEYING BUSINESS CERTIFICATION NO. 0280
 THIS IS NOT A SURVEY
 TRACED G. 50M, P. 51E
 FLORIDA CERTIFICATION NO. 4472
 THIS MAP IS NOT VALID UNLESS THE SIGNATURE
 OF THE SURVEYOR IS PRESENT AND THE DATE
 THEREOF IS NOT MORE THAN 6 MONTHS
 PRIOR TO THE DATE OF RECORDING.

SKETCH TO ACCOMPANY DESCRIPTION

A TRACT OF LAND LYING IN SECTIONS 15, 22 AND 23, TOWNSHIP 48 SOUTH, RANGE 25 EAST, 1ST COUNTY, FLORIDA.

DESCRIPTION
 A TRACT OF LAND LYING IN SECTIONS 15, 22 AND 23, TOWNSHIP 48 SOUTH, RANGE 25 EAST, 1ST COUNTY, FLORIDA, DESCRIBED AS FOLLOWS:
 BEGINNING AT THE NORTHWEST CORNER OF THE FORESAID SECTION 23; THENCE RUN N 87°58'31" E ALONG THE NORTH LINE OF SAID SECTION FOR 66.477 FEET TO THE POINT OF BEGINNING; SAID POINT LYING ON THE WESTLY RIGHT-OF-WAY LINE OF THE THREE DAYS PARKWAY RIGHT-OF-WAY PROJECT (COUNTY PROJECT # 2002-003); THENCE RUN S 1°17'18" E ALONG SAID WESTLY RIGHT-OF-WAY LINE FOR 216.328 FEET TO A POINT OF BEGINNING; THENCE RUN S 77°42'47" E ALONG SAID WESTLY RIGHT-OF-WAY LINE FOR 231.641 FEET TO A POINT OF BEGINNING; THENCE RUN N 18°21'41" E ALONG SAID WESTLY RIGHT-OF-WAY LINE FOR 250.649 FEET TO A POINT OF BEGINNING; THENCE RUN N 01°30'09" E ALONG SAID WESTLY RIGHT-OF-WAY LINE FOR 205.489 FEET TO A POINT OF BEGINNING; THENCE RUN N 28°10'19" E ALONG SAID WESTLY RIGHT-OF-WAY LINE FOR 150.187 FEET TO A POINT OF BEGINNING; THENCE RUN N 23°02'40" E ALONG SAID WESTLY RIGHT-OF-WAY LINE FOR 120.187 FEET TO A POINT OF BEGINNING; THENCE RUN N 20°52'05" W ALONG SAID WESTLY RIGHT-OF-WAY LINE FOR 85.725 FEET TO A POINT OF BEGINNING; THENCE RUN N 20°52'05" W ALONG SAID WESTLY RIGHT-OF-WAY LINE FOR 85.725 FEET TO A POINT OF BEGINNING; THENCE RUN N 85°57'58" W ALONG SAID WESTLY RIGHT-OF-WAY LINE FOR 358.917 FEET TO A POINT OF BEGINNING; THENCE RUN N 77°17'05" W ALONG SAID WESTLY RIGHT-OF-WAY LINE FOR 137.782 FEET TO A POINT OF BEGINNING; THENCE RUN N 78°10'17" W ALONG SAID WESTLY RIGHT-OF-WAY LINE FOR 92.782 FEET TO A POINT OF BEGINNING; THENCE RUN N 80°58'05" W ALONG SAID WESTLY RIGHT-OF-WAY LINE FOR 45.725 FEET TO A POINT OF BEGINNING; THENCE RUN N 80°58'05" W ALONG SAID WESTLY RIGHT-OF-WAY LINE FOR 45.725 FEET TO A POINT OF BEGINNING; THENCE RUN N 58°52'40" E ALONG SAID WESTLY RIGHT-OF-WAY LINE FOR 172.107 FEET TO A POINT OF BEGINNING; THENCE RUN N 58°52'40" E ALONG SAID WESTLY RIGHT-OF-WAY LINE FOR 42.787 FEET TO A POINT OF BEGINNING; THENCE RUN N 58°52'40" E ALONG SAID WESTLY RIGHT-OF-WAY LINE FOR 104.587 FEET TO A POINT OF BEGINNING; THENCE RUN S 48°28'33" E ALONG SAID WESTLY RIGHT-OF-WAY LINE FOR 316.837 FEET TO THE POINT OF BEGINNING.

DESCRIPTION REVISED 7-10-06
 SHEET 3 OF 3



STATE OF FLORIDA
DEPARTMENT OF STATE
STATE LIBRARY AND ARCHIVES OF FLORIDA

JEB BUSH
Governor

SUE M. COBB
Secretary of State

November 22, 2006

Honorable Charlie Green
Clerk of Court
Lee County
Post Office Box 2469
Fort Myers, Florida 33902-2469

Dear Mr. Green:

Pursuant to the provisions of Section 125.66, Florida Statutes, this will acknowledge receipt of your letter dated November 20, 2006 and certified copies of Lee County Ordinance Nos. 06-21 through 06-24, which were filed in this office on November 21, 2006.

Sincerely,

Liz Cloud
Program Administrator

LC/bpn

RECEIVED
MINUTES OFFICE
2006 NOV 28 AM 11:12

DIRECTOR'S OFFICE

R.A. Gray Building • 500 South Bronough Street • Tallahassee, Florida 32399-0250
850.245.6600 • FAX: 850.245.6735 • TDD: 850.922.4085 • <http://dlis.dos.state.fl.us>

COMMUNITY DEVELOPMENT
850.245.6600 • FAX: 850.245.6643

STATE LIBRARY OF FLORIDA
850.245.6600 • FAX: 850.245.6744

STATE ARCHIVES OF FLORIDA
850.245.6700 • FAX:
850.488.4894

LEGISLATIVE LIBRARY SERVICE
850.488.2812 • FAX:
850.488.9879

RECORDS MANAGEMENT SERVICES
850.245.6750 • FAX: 850.245.6795

ADMINISTRATIVE CODE AND WEEKLY
850.245.6270 • FAX: 850.245.6282